

5 89'03"44" E. 1111.10'
SE 1/4, 14, 15
12, 13, 23
PL. S. 1/4, 14, 15
7-16-27

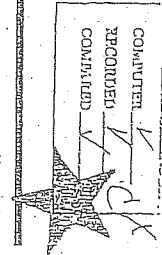

Document 2006 1137
Book 2006 Page 1137 Type 06 026 Page:
Date 3/23/2006 Time 1:54 PM
Reo Amt \$17.00
MICHELLE UTSLER, COUNTY RECORDER
MADISON, IOWA

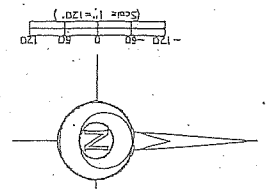
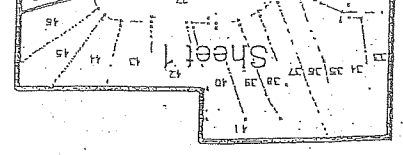
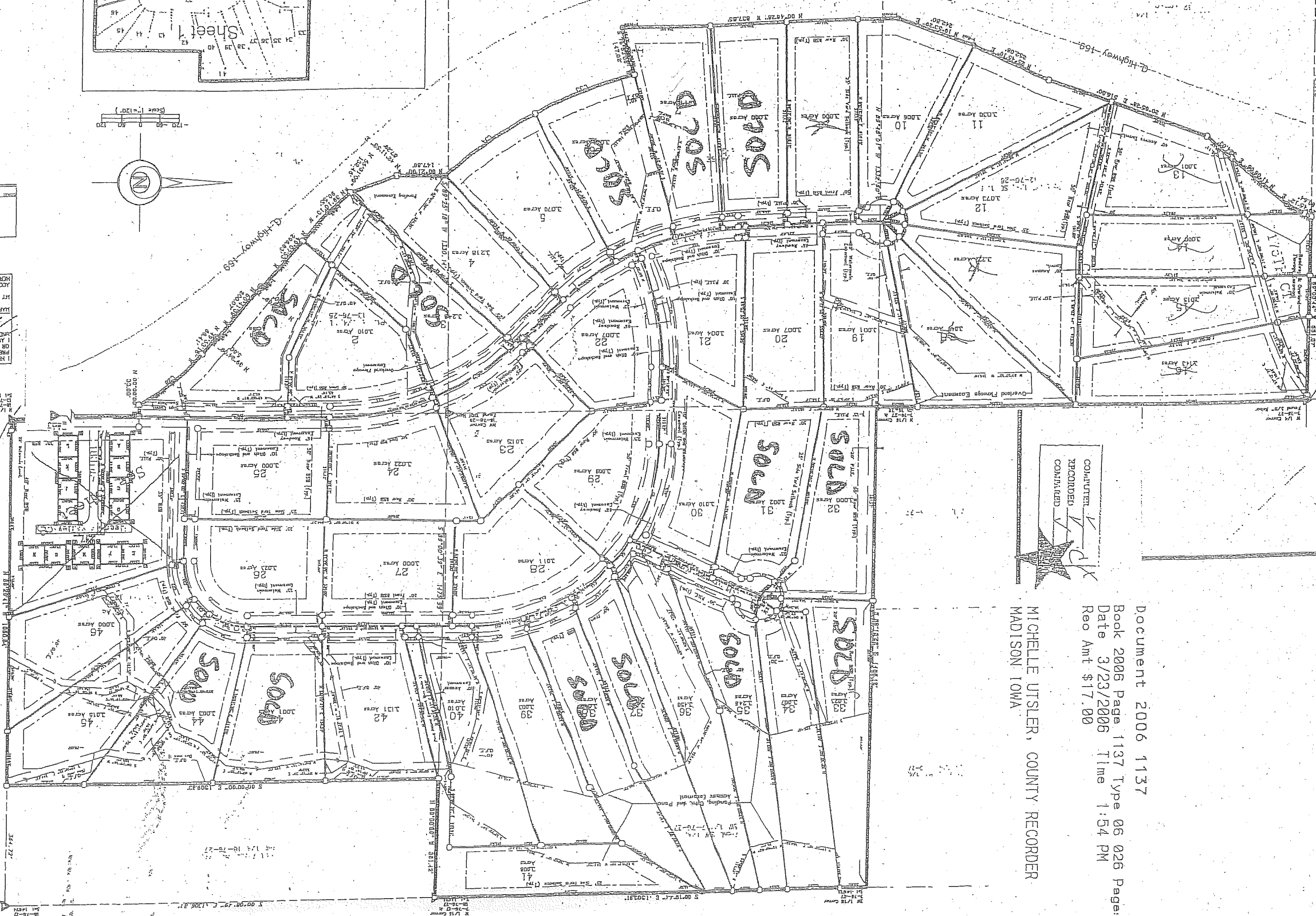

1" = 120'
Cover
Rev

MARK A. MOHRMANN, DRAFTER
IPL LICENSE REVEAL DATE
ADDITIONAL PAGES CATERED
HEREIN SHEET 2 OF 3 AND 3

NOTES
1. ALL LOTS ARE TO BE CONVEYED TO THE BUYER BY DEED.
2. THE BUYER SHALL BE RESPONSIBLE FOR OBTAINING ALL NECESSARY PERMITS AND APPROVALS FROM THE APPROPRIATE AGENCIES.
3. THE BUYER SHALL BE RESPONSIBLE FOR OBTAINING ALL NECESSARY UTILITIES AND SERVICES.
4. THE BUYER SHALL BE RESPONSIBLE FOR OBTAINING ALL NECESSARY INSURANCE.
5. THE BUYER SHALL BE RESPONSIBLE FOR OBTAINING ALL NECESSARY TITLE INSURANCE.
6. THE BUYER SHALL BE RESPONSIBLE FOR OBTAINING ALL NECESSARY RECORDS AND DOCUMENTS.
7. THE BUYER SHALL BE RESPONSIBLE FOR OBTAINING ALL NECESSARY RECORDS AND DOCUMENTS.
8. THE BUYER SHALL BE RESPONSIBLE FOR OBTAINING ALL NECESSARY RECORDS AND DOCUMENTS.
9. THE BUYER SHALL BE RESPONSIBLE FOR OBTAINING ALL NECESSARY RECORDS AND DOCUMENTS.
10. THE BUYER SHALL BE RESPONSIBLE FOR OBTAINING ALL NECESSARY RECORDS AND DOCUMENTS.

PLAT NO. 1137
BOOK 2006
PAGE 1137
DATE 3/23/2006
TIME 1:54 PM
REO AMT \$17.00
MICHELLE UTSLER, COUNTY RECORDER
MADISON, IOWA